



**MGA COORDINATES GDA-94**

STATION	EAST	NORTH	ZONE	P.U.	LINEAGE	METHOD	REMARKS
181364	676258.465	7059939.494	55	0.023	Derived	AUSPOS	Brass in Conc
181365	676345.061	7059965.402	55	0.022	Derived	AUSPOS	Brass in Conc

**PERMANENT MARKS**

PM	ORIGIN	BEARING	DIST	NO	TYPE
8-OPM	23/DP302125	119°22'	5.78	181364	
13-OPM	28/DP302125	191°25'	6.22	181365	

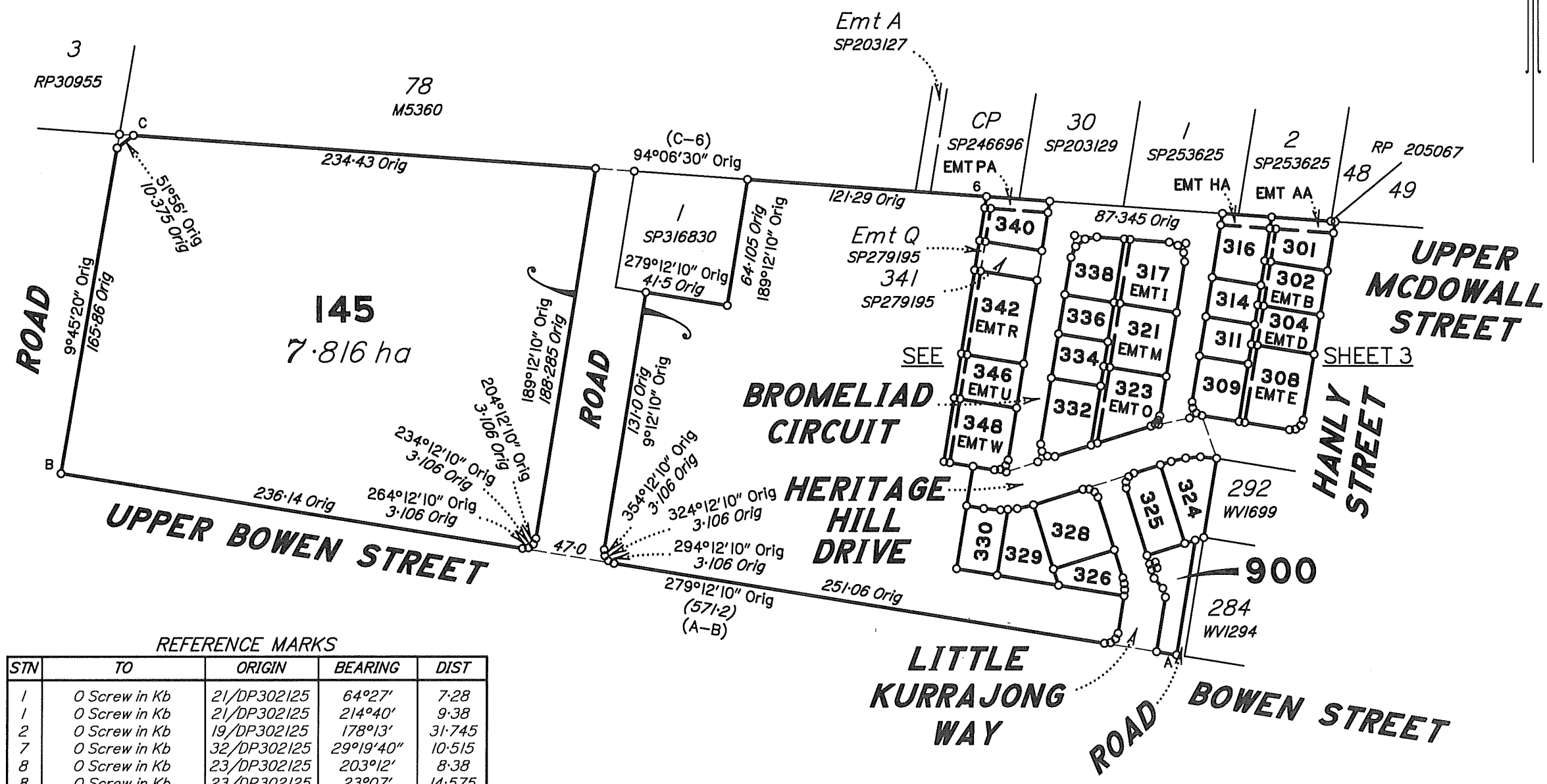

**REFERENCE MARKS**

STN	TO	ORIGIN	BEARING	DIST	
1	0 Screw in Kb	21/DP302125	64°27'	7.28	
1	0 Screw in Kb	21/DP302125	214°40'	9.38	
2	0 Screw in Kb	19/DP302125	178°13'	31.745	
7	0 Screw in Kb	32/DP302125	29°19'40"	10.515	
8	0 Screw in Kb	23/DP302125	203°12'	8.38	
8	0 Screw in Kb	23/DP302125	23°07'	14.575	
10	0 Screw in Kb	26/DP302125	337°04'	6.38	
10	0 Screw in Kb	26/DP302125	118°48'	12.05	
10a	0 Screw in Kb	31/DP302125	350°42'30"	11.135	New Ref
12	0 Screw in Kb	27/DP302125	39°38'	6.74	
12	0 Screw in Kb	27/DP302125	187°51'	9.23	
12a	0 Screw in Kb	32/DP302125	25°15'50"	12.835	New Ref
13	0 Screw in Kb	28/DP302125	309°34'	3.96	
13	0 Screw in Kb	29/DP302125	293°27'	10.16	
17	0 Screw in Kb	29/DP302125	170°45'	10.47	
17	0 Screw in Kb	26/DP302125	137°45'	14.785	
20	0 Screw in Kb	30/DP302125	73°12'	12.05	
20	0 Screw in Kb	30/DP302125	206°13'	11.99	
20	0 Screw in Kb	30/DP302125	237°44'	15.36	
22	0 Screw in Kb	34/DP302125	280°35'	3.58	

Survey Report  
Agreement with SP316830 & DP202125  
  
Original Information compiled from SP316830 & DP302125  
in the Department of Natural Resources, Mines and Energy.

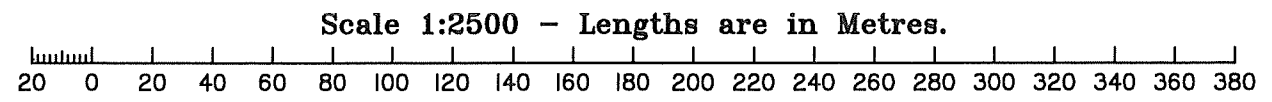

Fyfe Pty Ltd (ACN 008 116 130) hereby certify that the land comprised in this plan was surveyed by the corporation, by Scott James WARRENDER, Surveying Associate, for whose work the corporation accepts responsibility, under the supervision of John David MORROW, Cadastral Surveyor, and that the plan is accurate, that the said survey was performed in accordance with the Survey and Mapping Infrastructure Act 2003 and Surveyors Act 2003 and associated Regulations and Standards and that the said survey was completed on 08/09/2020.

Date 25-09-2020  
Authorised Delegate

37748-34\_SP321788

50mm  
100mm  
150mm  
State copyright reserved.

Scale: **1:2500**

Format: **STANDARD**

LOCAL  
GOVERNMENT: MARANOA REGIONAL  
LOCALITY: ROMA

Meridian: MGA Zone 55 Vide DP302125

Survey Records: No

Cancelling Lot 145 on SP316830

Plan of Lots 145, 301, 302, 304, 308, 309, 311, 314, 316, 317, 321, 323 - 326, 328 - 330, 332, 334, 336, 338, 340, 342, 346, 348 & 900 and Emt AA in Lot 301, Emt B in Lot 302, Emt D in Lot 304, Emt E in Lot 308, Emt HA in Lot 316, Emt I in Lot 317, Emt M in Lot 321, Emt O in Lot 323, Emt PA in Lot 340, Emt R in Lot 342, Emt U in Lot 346 & Emt W in Lot 348



**SP321788**

**WARNING : Folded or Mutilated Plans will not be accepted.**  
Plans may be rolled.  
Information may not be placed in the outer margins.

(Dealing No.)

4. Lodged by

(Include address, phone number, reference, and Lodger Code)

1. Existing		Created		
Title Reference	Description	New Lots	Road	Secondary Interests
51222941	Lot 145 on SP316830	145, 301, 302, 304, 308, 309, 311, 314, 316, 317, 321, 323 - 326, 328 - 330, 332, 334, 336, 338, 340, 342, 346, 348 & 900	---	Emts AA, B, D, E, HA, I, M, O, PA, R, U & W

**BENEFIT EASEMENT ALLOCATIONS**

Easement	Lots Fully Benefited	Lots Partially Benefited
716700412 (Emt Q on SP279195)	145, 301, 302, 304, 308, 309, 311, 314, 316, 317, 321, 323 - 326, 328 - 330, 332, 334, 336, 338, 340, 342, 346, 348 & 900	---

**Date of Development Approval:**

**6. Building Format Plans only.**

I certify that :  
 \* As far as it is practical to determine, no part of the building shown on this plan encroaches onto adjoining lots or road.  
 \* Part of the building shown on this plan encroaches onto adjoining \* lots and road

Cadastral Surveyor/Director \* Date .....  
 \* delete words not required

**7. Lodgement Fees :**

Survey Deposit \$ .....  
 Lodgement \$ .....  
 .....New Titles \$ .....  
 Photocopy \$ .....  
 Postage \$ .....  
 TOTAL \$ .....

8. Insert Plan Number **SP321788**

145, 301, 302, 304, 308, 309, 311, 314, 316, 317, 321, 323 - 326, 328 - 330, 332, 334, 336, 338, 340, 342, 346, 348 & 900

Lot 145 on SP253603

Lots Orig

2. **Orig Grant Allocation :**

3. **References :**  
 Dept File :  
 Local Govt :  
 Surveyor : **37748-34**

5. **Passed & Endorsed :**  
 By : **Fyfe Pty Ltd (ACN 008 116 130)**  
 Date :  
 Signed :  
 Designation : **Delegate, Cadastral Surveyor**

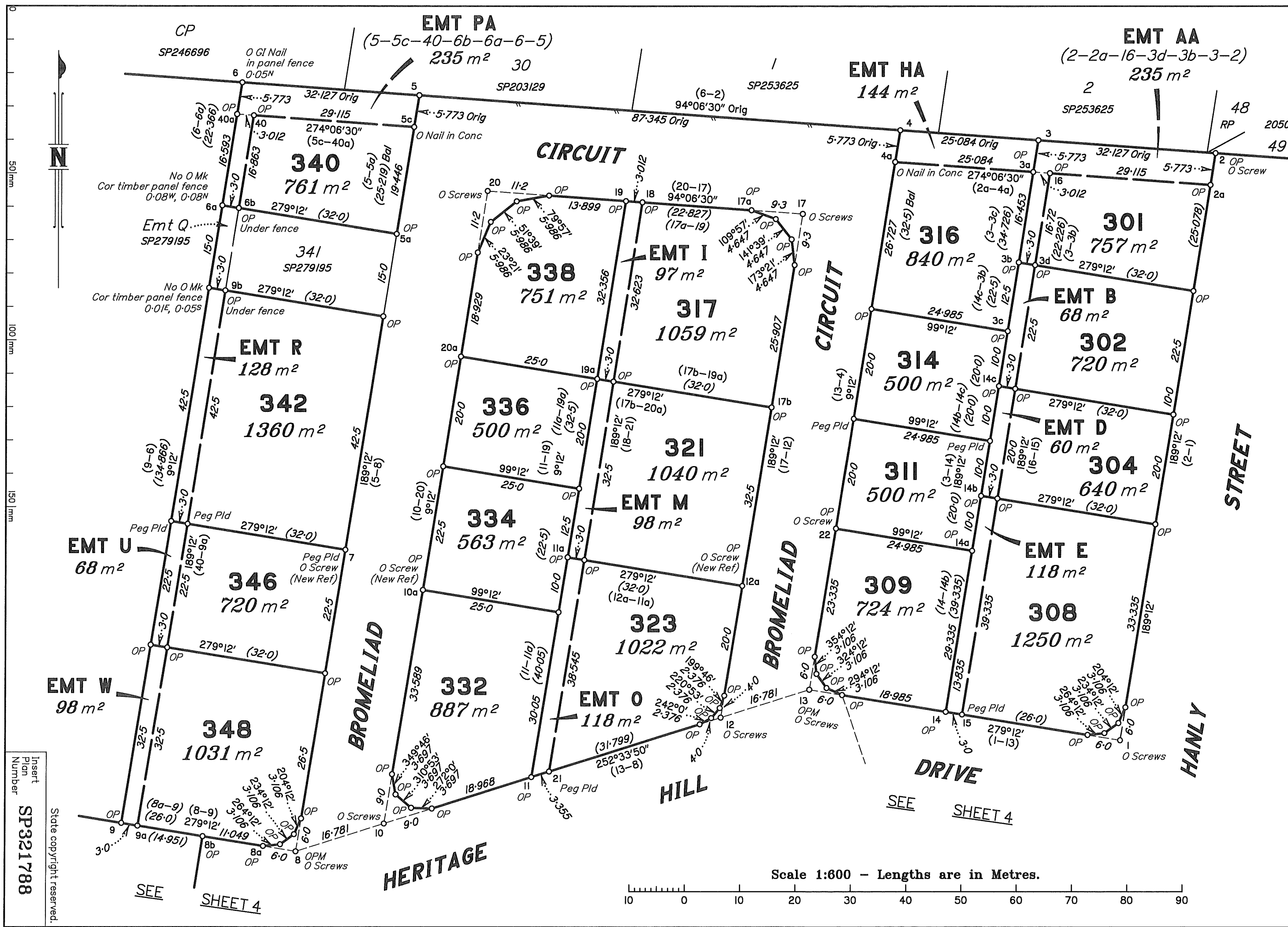

Insert  
Plan  
Number  
**SP321788**  
State copyright reserved.

Scale 1:600 - Lengths are in Metres.  
10 0 10 20 30 40 50 60 70 80 90

SEE SHEET 4

SEE SHEET 4

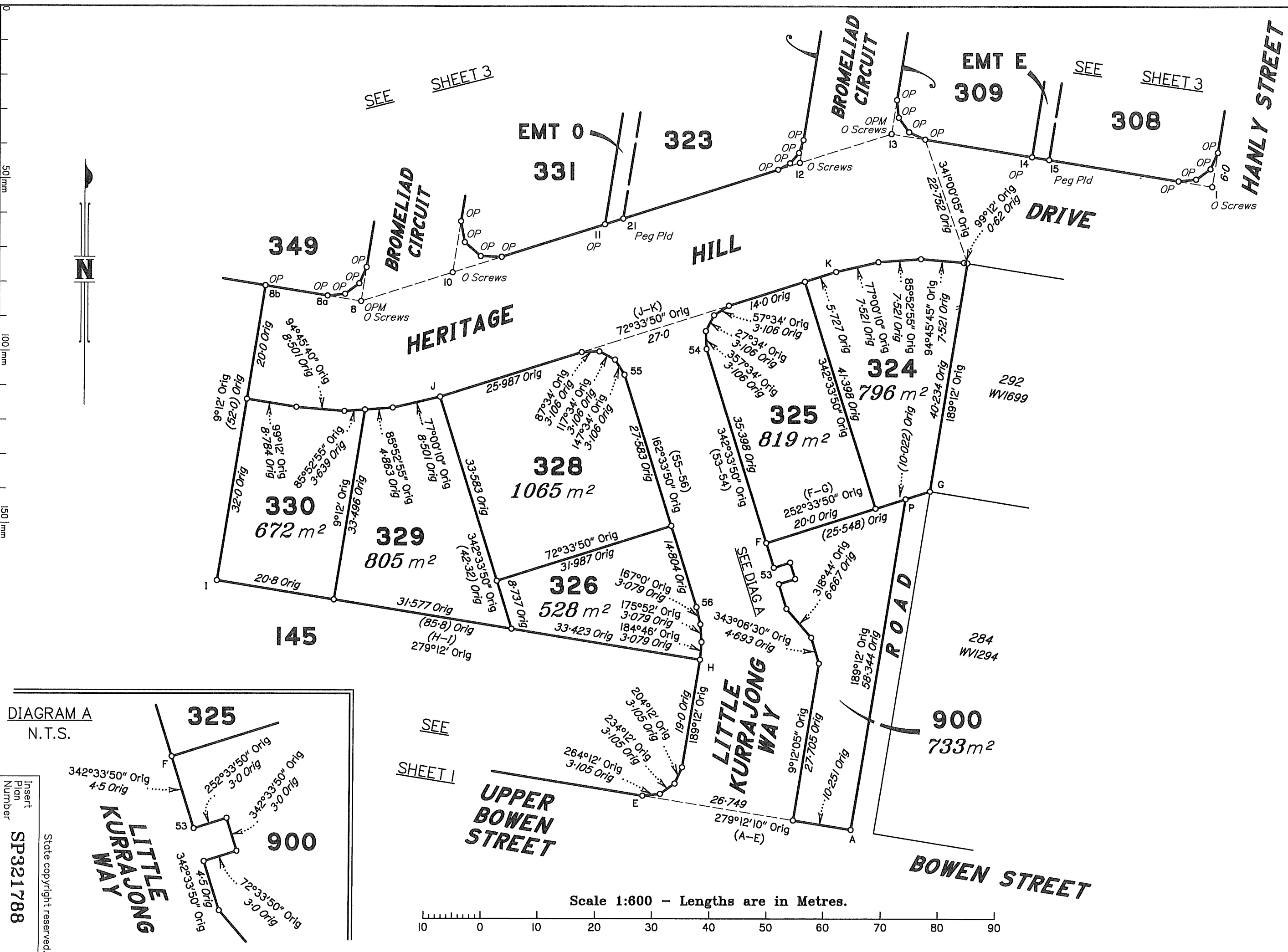

DIAGRAM A  
N.T.S.

Insert  
Plan  
Number  
**SP321788**

State copyright reserved.

Scale 1:600 - Lengths are in Metres.

